

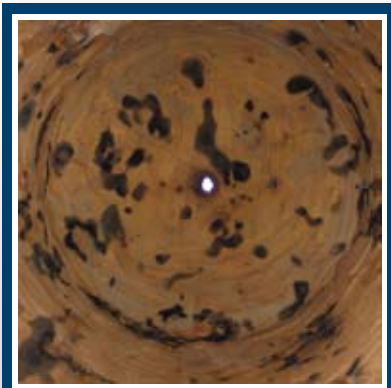

TANK LINING

Tanks are designed to be entered, cleaned and relined when necessary. TriFlow takes great care to make sure the tank is prepared properly and relined using NSF certified epoxy. The advantage of epoxy is that there is not the need for anodes, which simply add to the cost of future inspections and usually void warranties if not kept in tact on a regular basis.

Tanks are down for 24 to 30 hours.



TANK ONCE DRAINED



AFTER LINING REMOVED

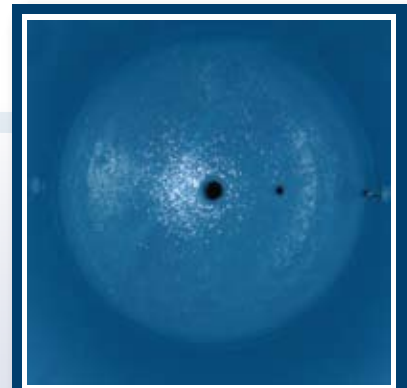

RELINED TANK

COOLING TOWERS

Cooling towers have a galvanized basin which in time will corrode and lead to deep pitting.

Your choices are limited to either replacing the basin, which means a long shut down, or have a professional company install an appropriate lining. We are that professional company!

A properly installed lining in a cooling tower will last 20 years and beyond provided cleaning is performed on a regular basis.



BEFORE

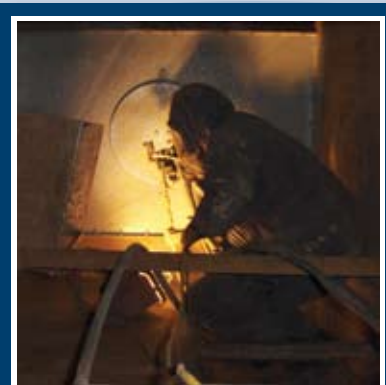

DURING

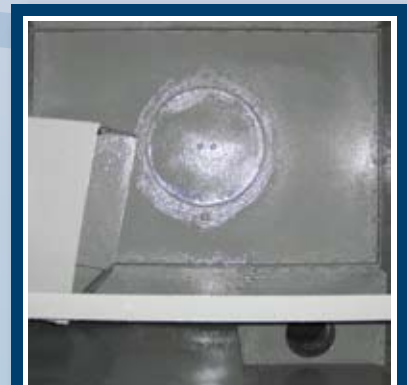

AFTER

GUARANTEED UP TO 15 YEARS!